WHAT'S GOIN' DOWN

As recorded by Kenny Wayne Shepherd

(From the 1995 Album LEDBETTER HEIGHTS)

Transcribed by Ray Phelps

Music by Nadeau

A **Intro**

♩ = 86

(G)

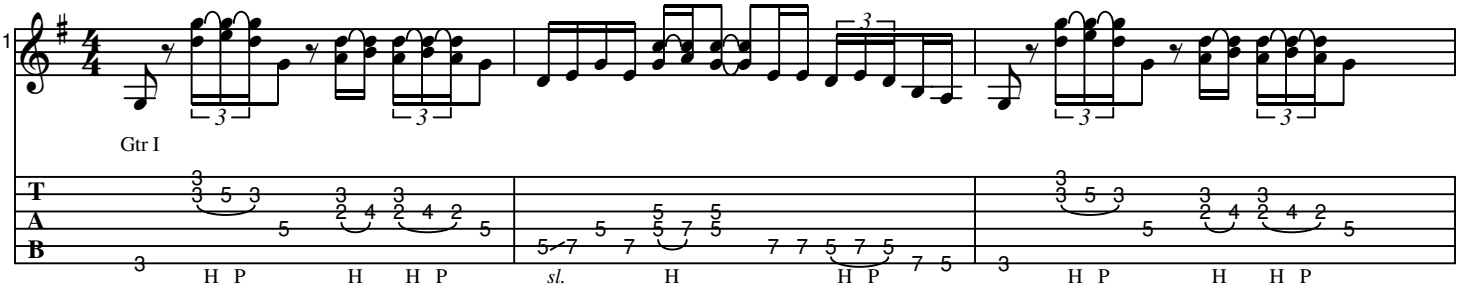

(G)

C C♯

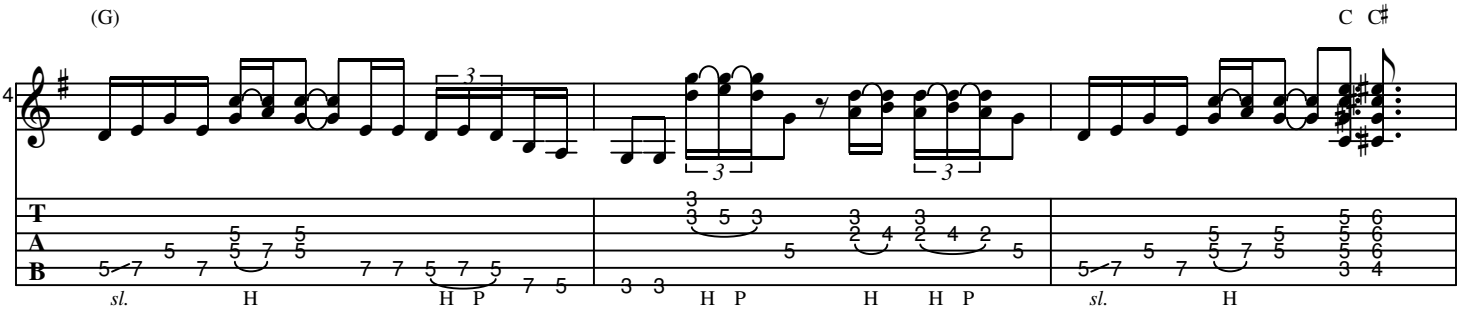

B **Verses 1-4**

D

N.C.

D

N.C.

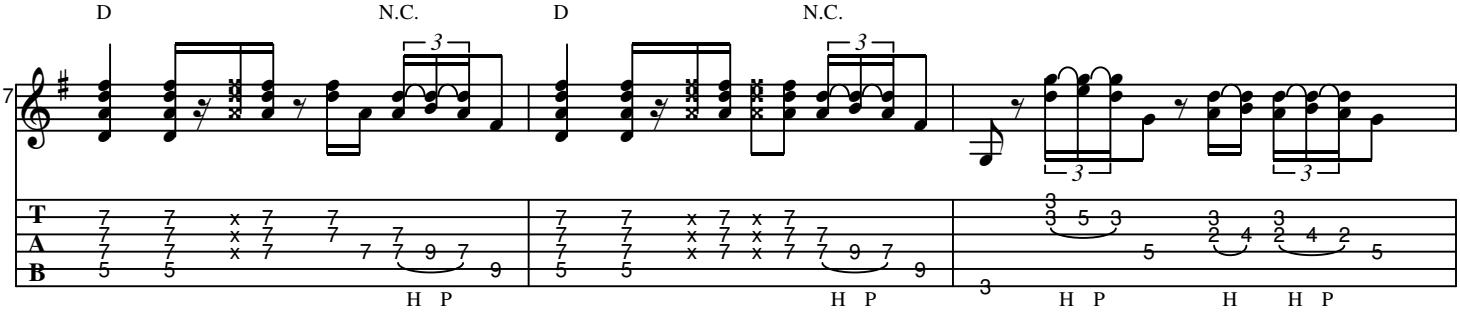

N.C.

C C♯

D

N.C.

D

N.C.

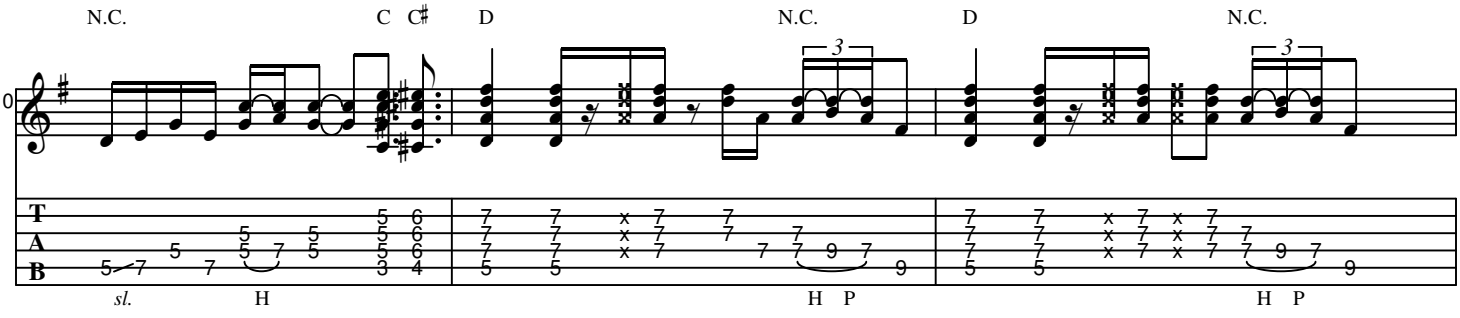

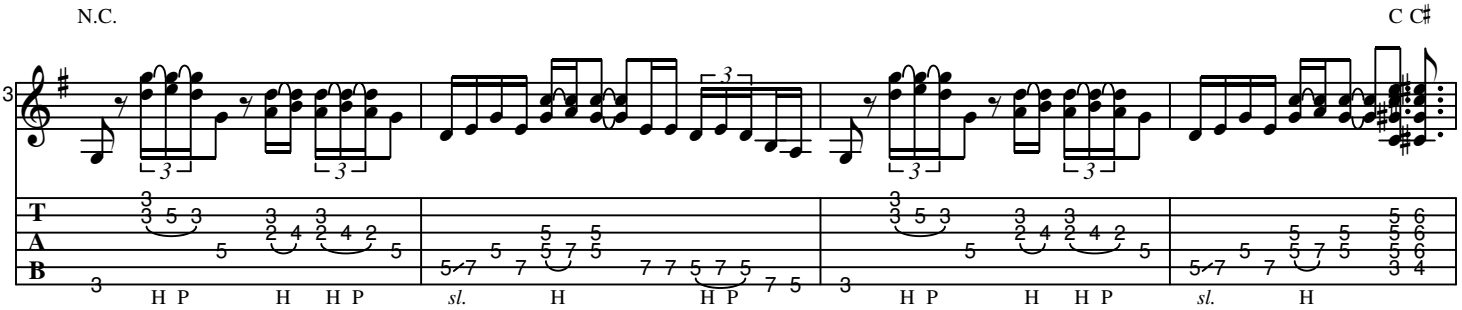
N.C.
C C♯
13
T
A
B
H P
H
H P
sl.
H
H P
H
H P
sl.
H

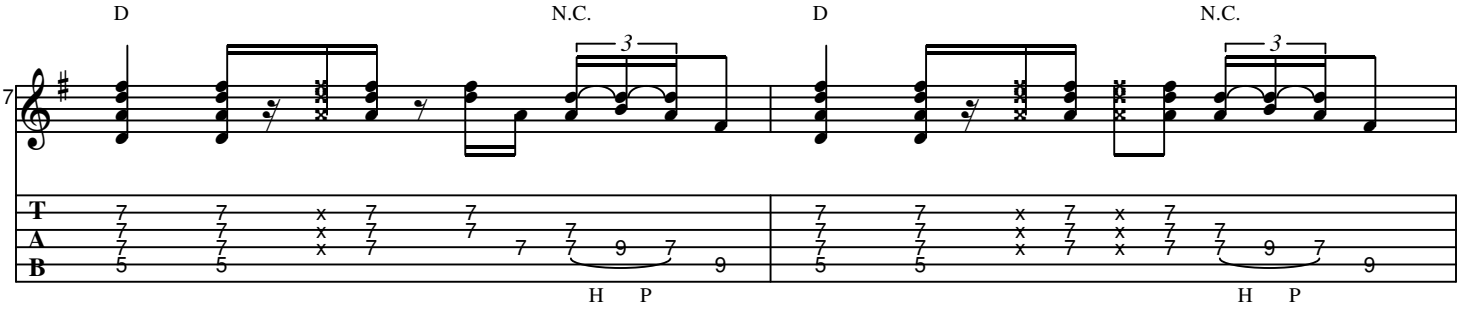
D
N.C.
D
N.C.
17
T
A
B
H P
H P

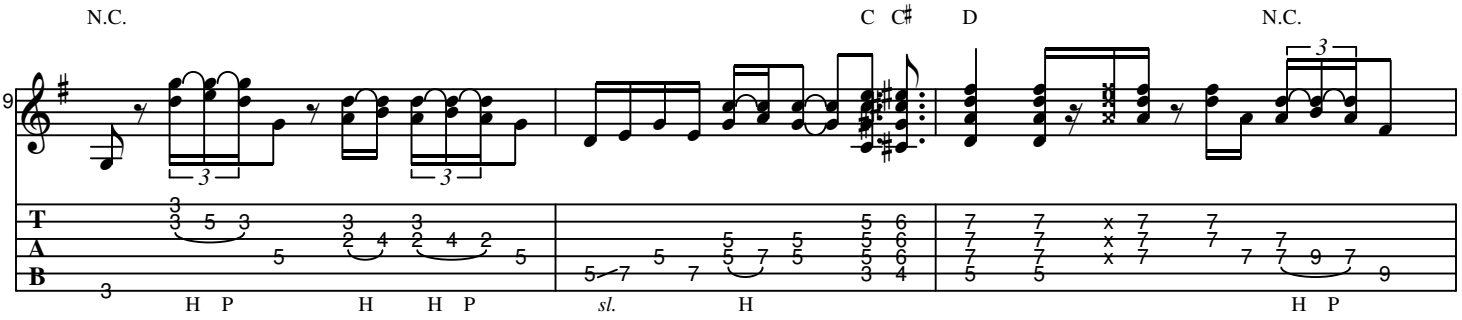
N.C.
C C♯
D
N.C.
19
T
A
B
H P
H
H P
sl.
H
H P

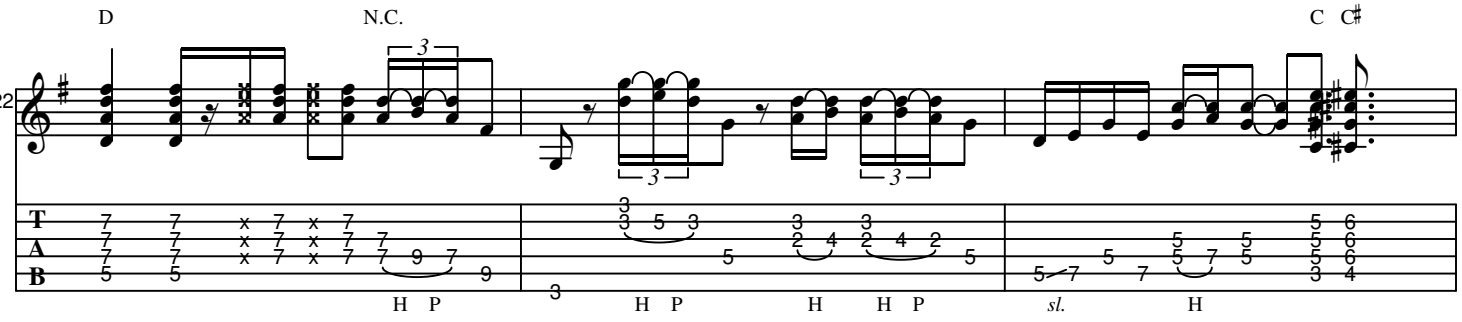
D
N.C.
C C♯
22
T
A
B
H P
H P
H
H P
sl.
H

C Chorus

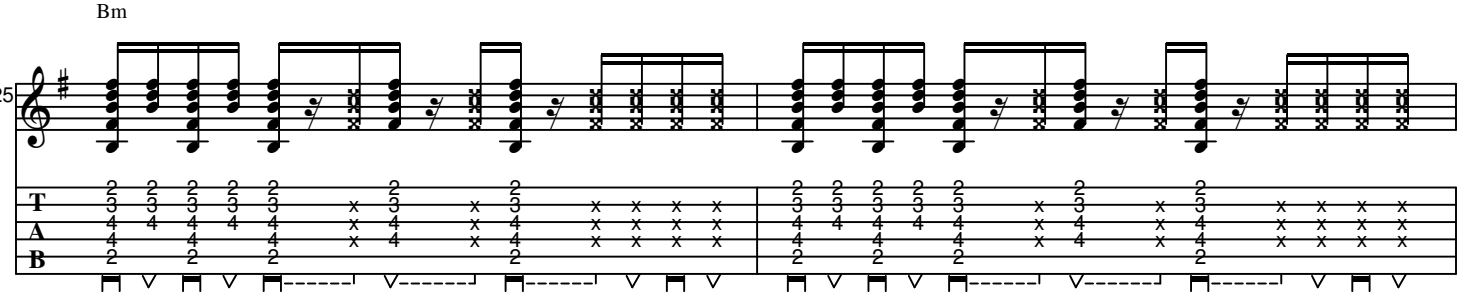
Bm
25
T
A
B

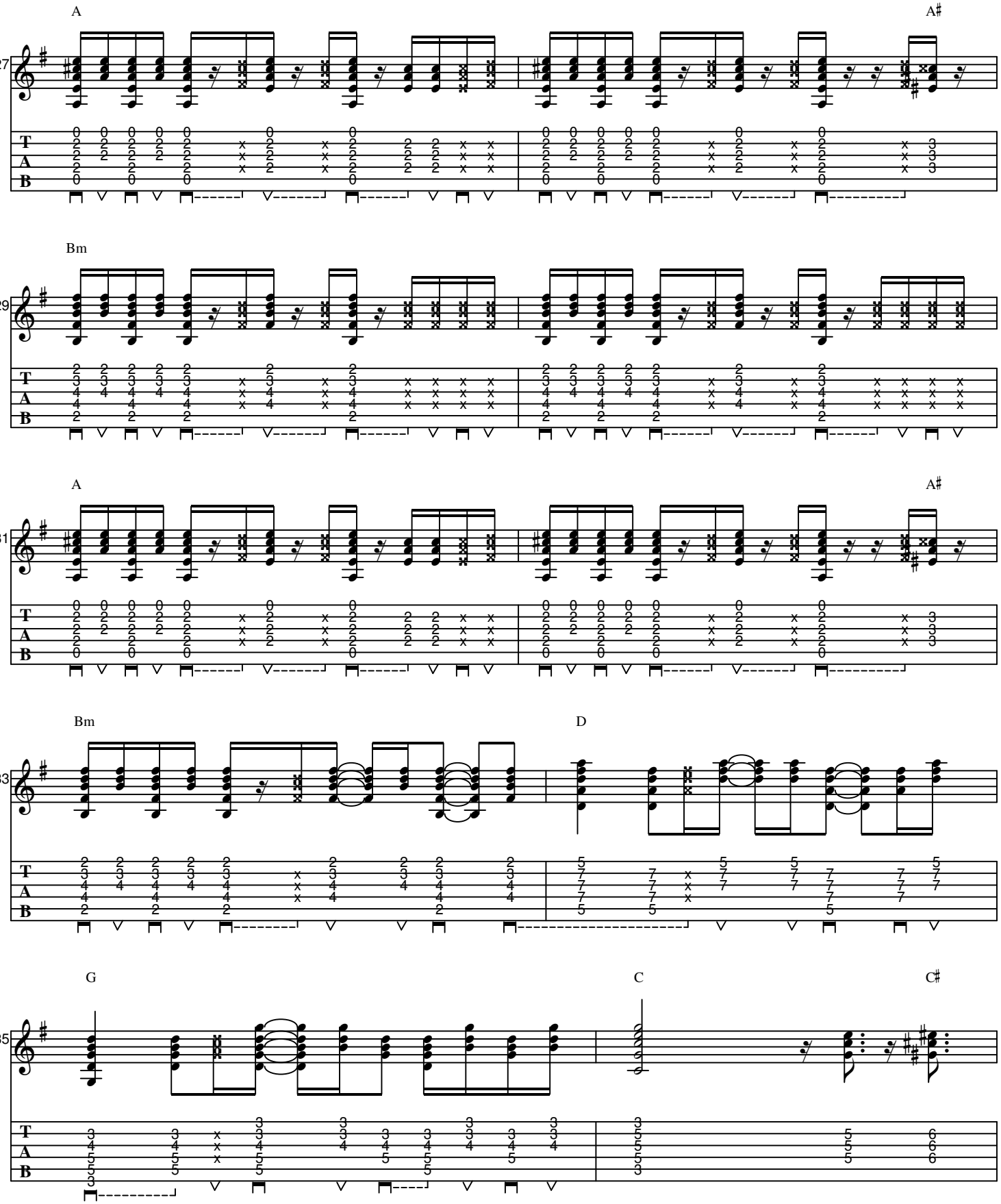
A
A♯
27
Bm
29
A
A♯
31
Bm
D
33
G
C
C♯
35

D Solo

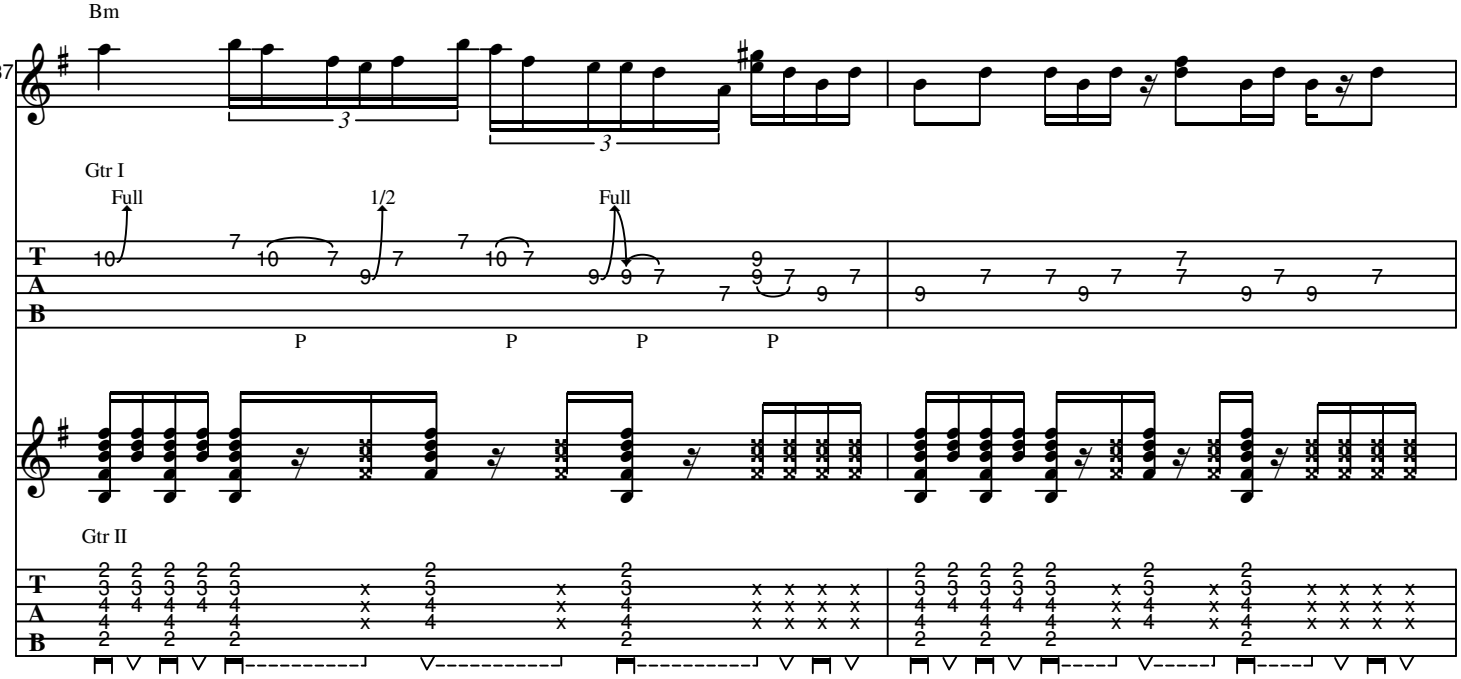

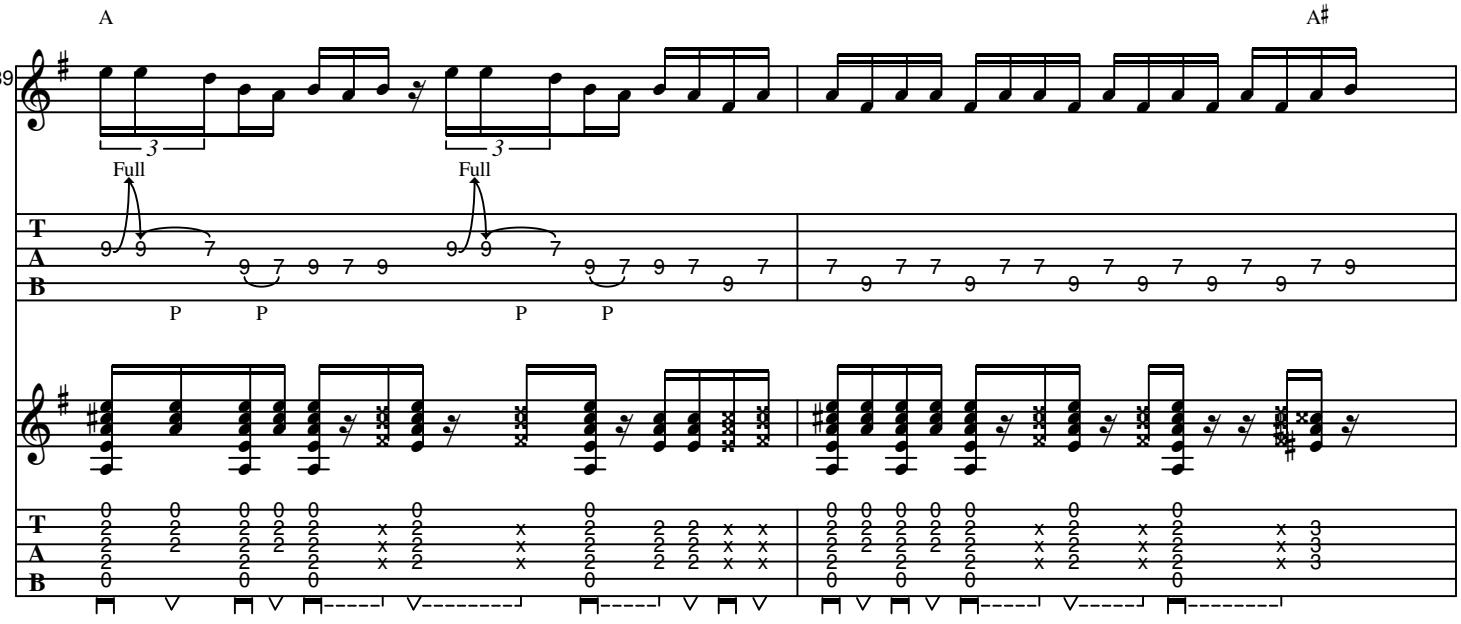

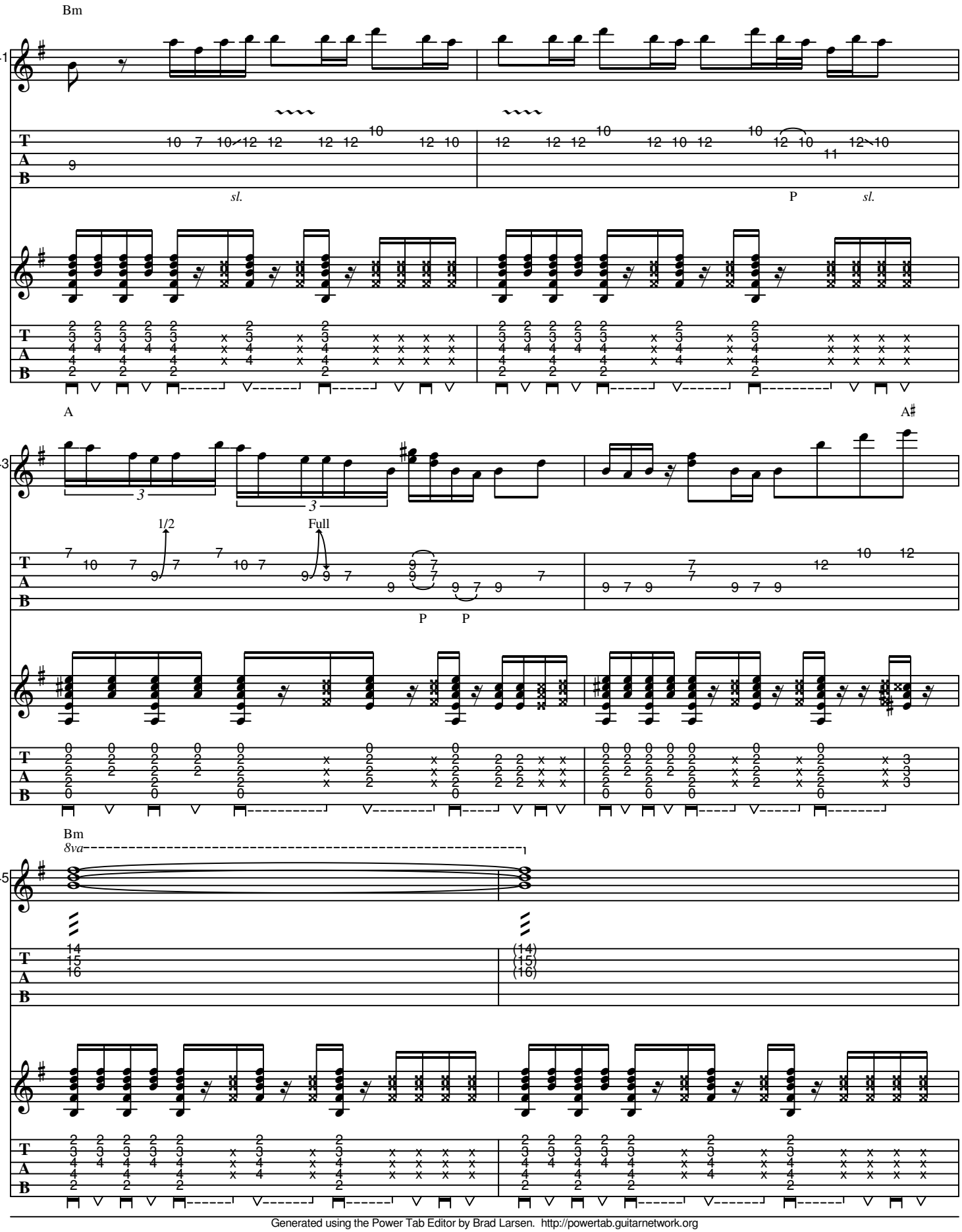
Bm
41
sl.
P
sl.
A
A♯
43
3
3
1/2
Full
P
P
Bm
8va
45

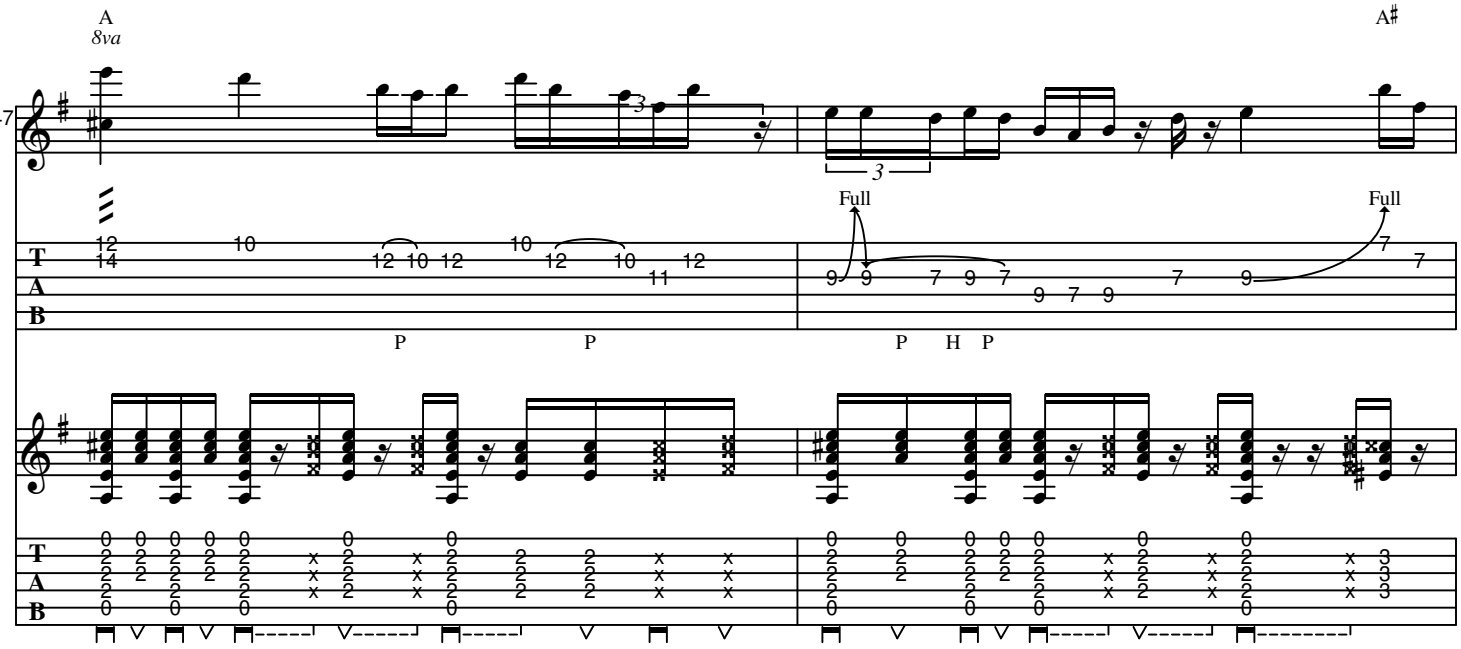
A
8va
A♯
47
Full
Full
P
P
P
H
P

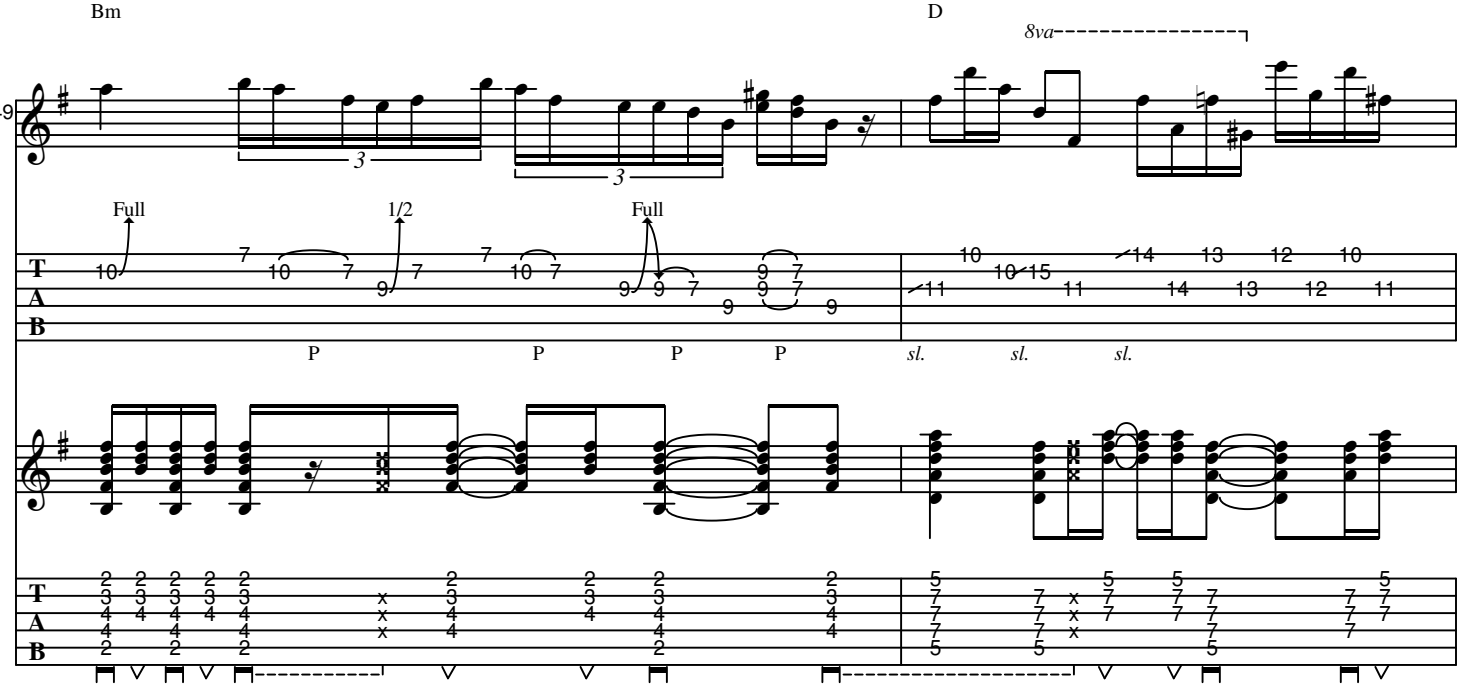
Bm
D
8va
49
Full
1/2
Full
P
P
P
P
sl.
sl.
sl.

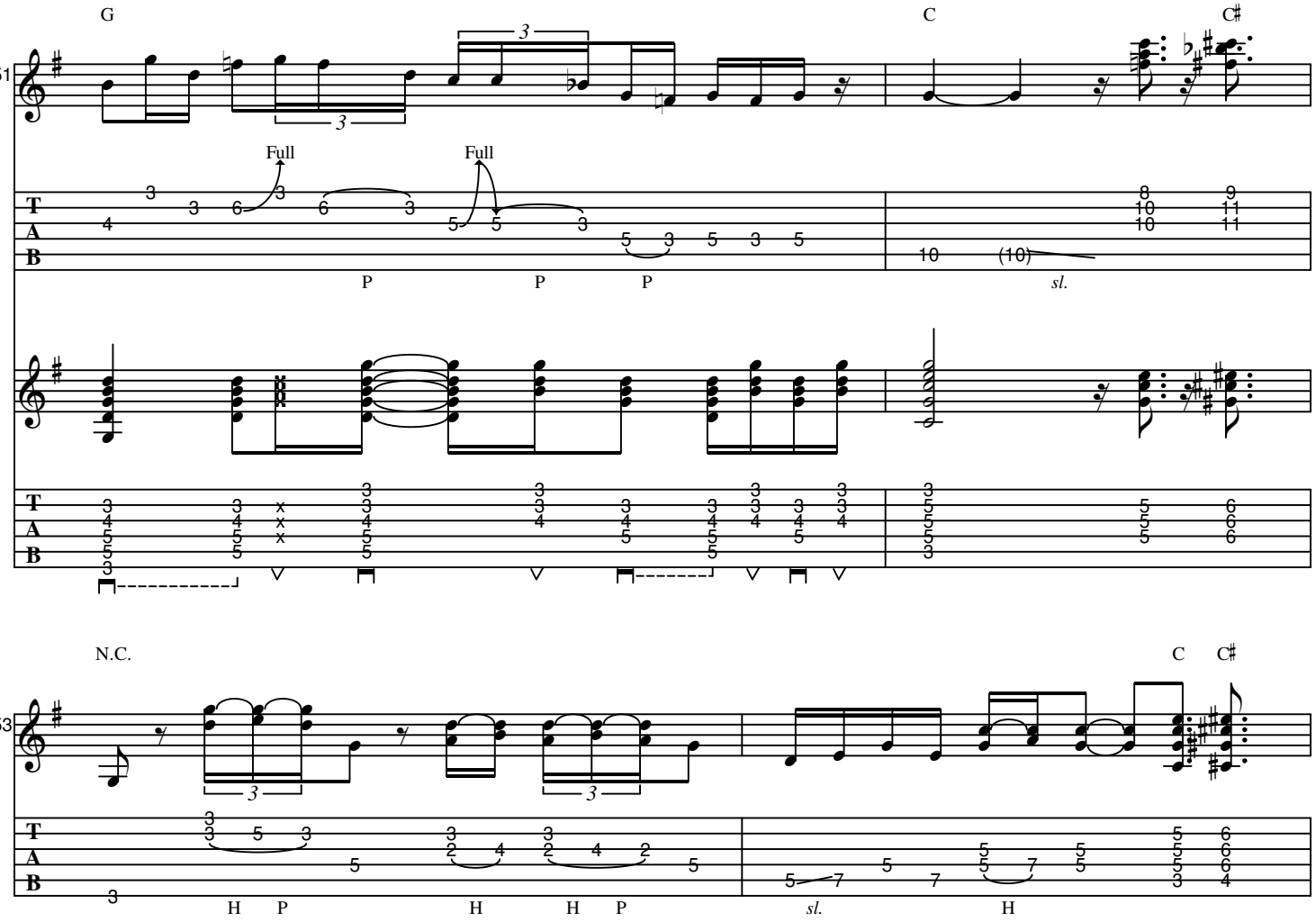
G
C
C♯
51
Full
Full
P
P
P
sl.

N.C.
C
C♯
53
H
P
H
H
P
sl.
H

E **Verses 5-6**

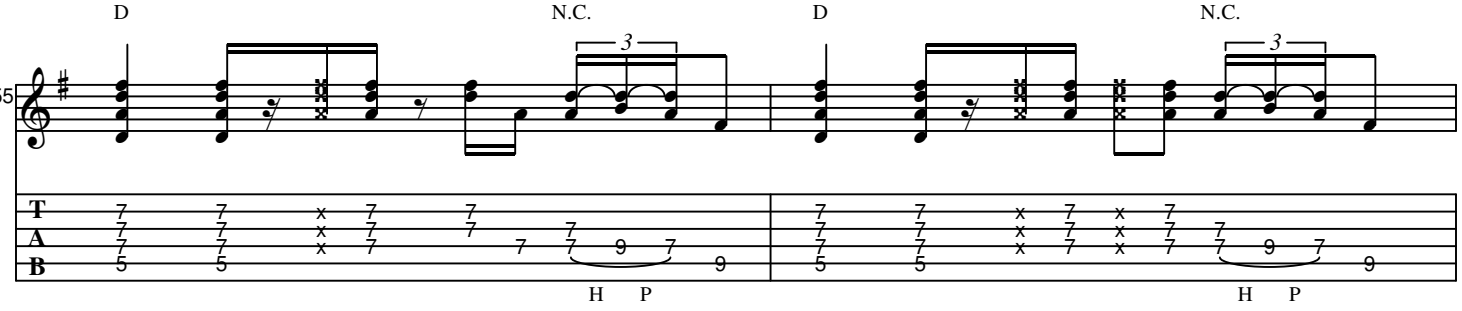
D
N.C.
D
N.C.
55
H
P
H
P

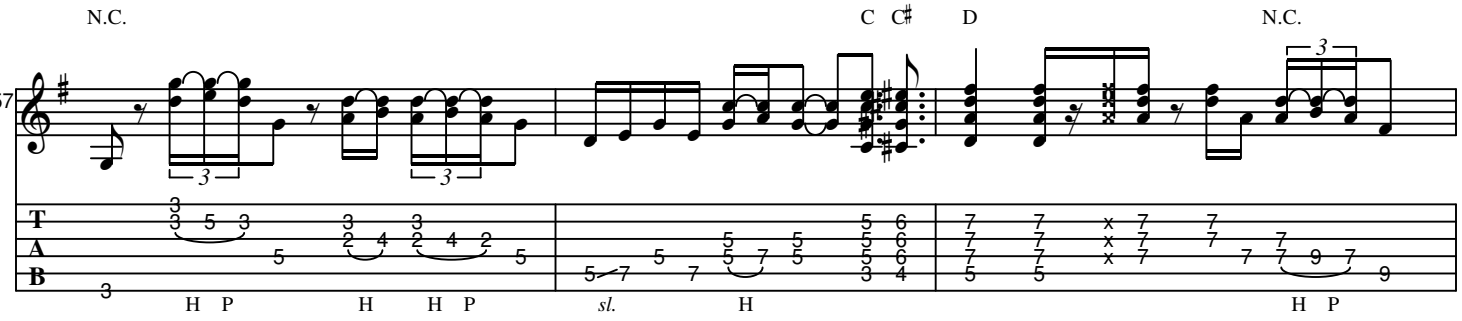
N.C.
C
C♯
D
N.C.
57
H
P
H
H
P
sl.
H
H
P

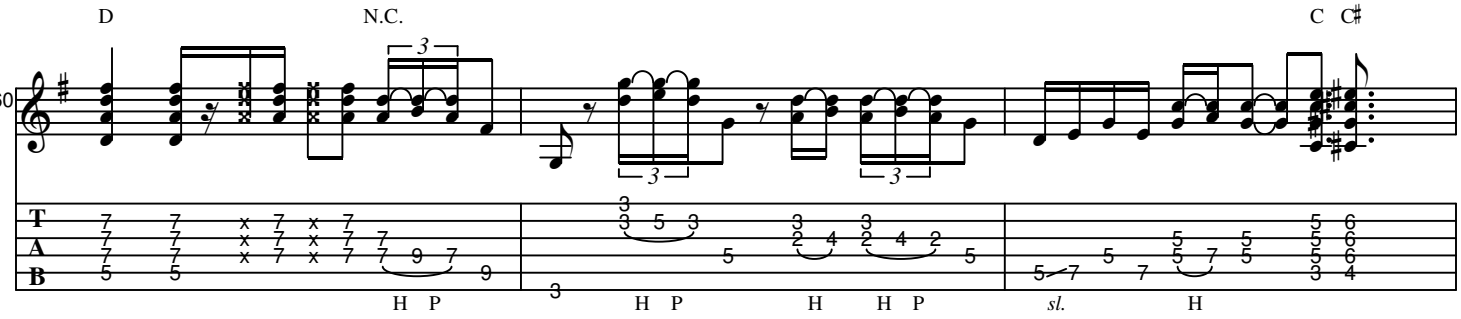

F Chorus

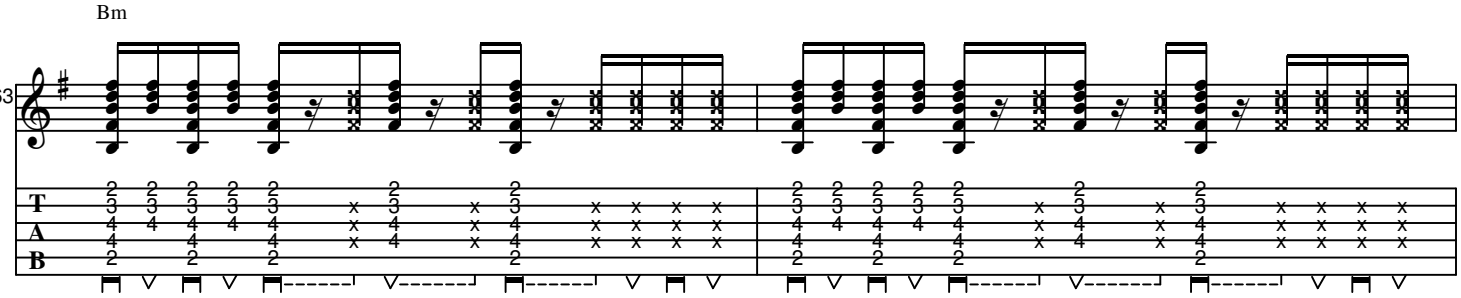

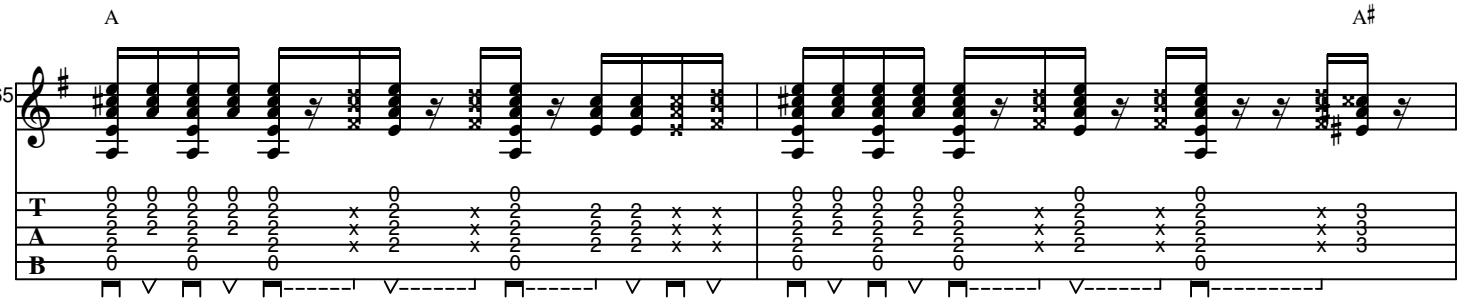

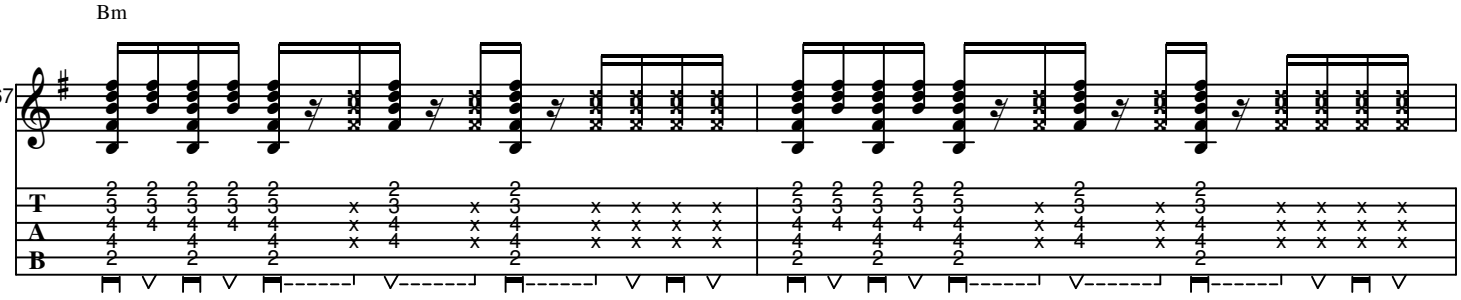

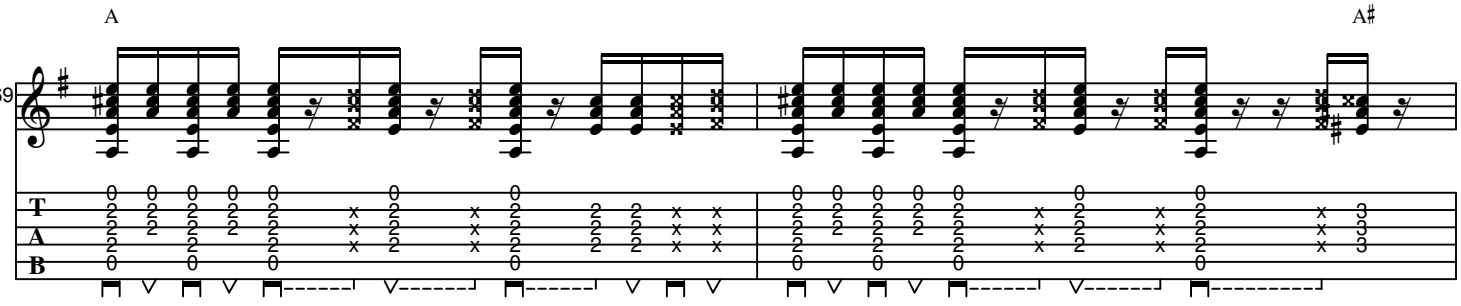

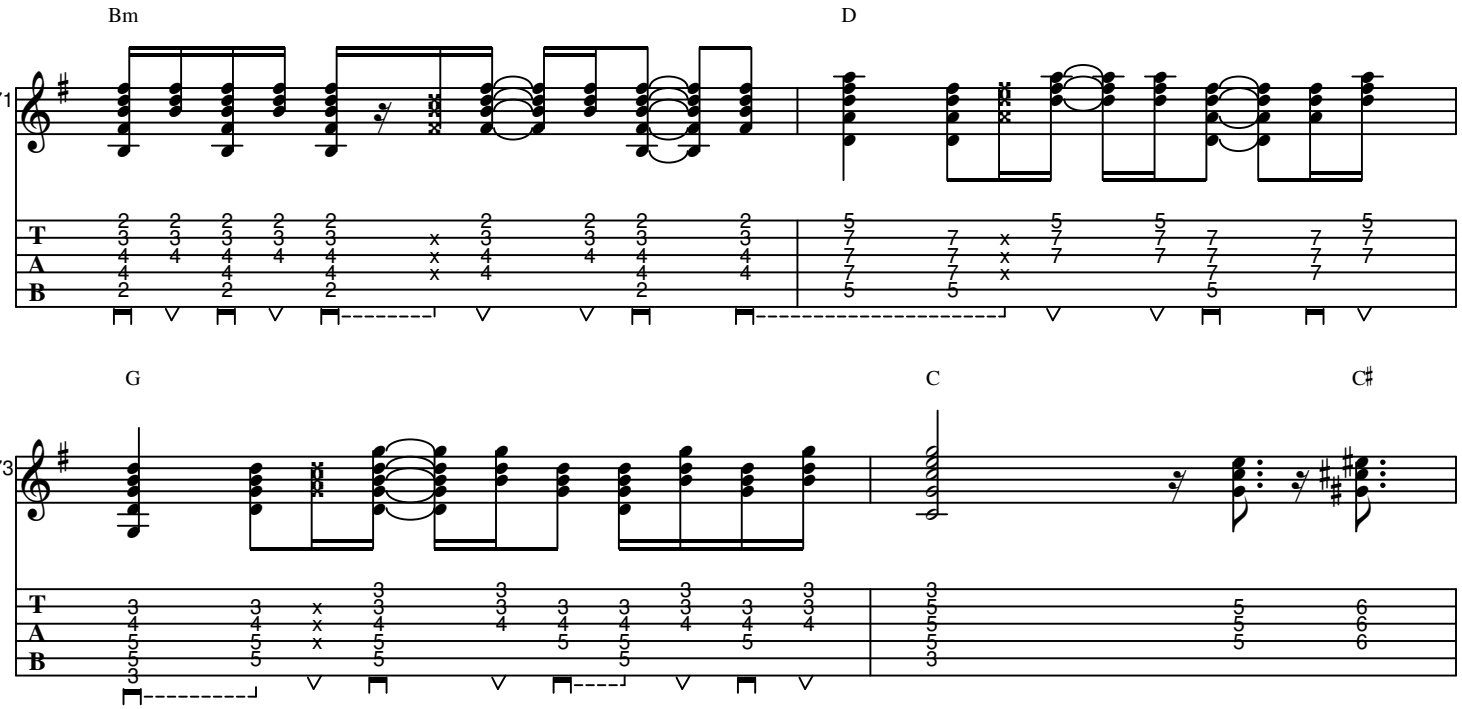
Bm
D
71
T
A
B

G
C
C♯
73
T
A
B

G Outro Solo

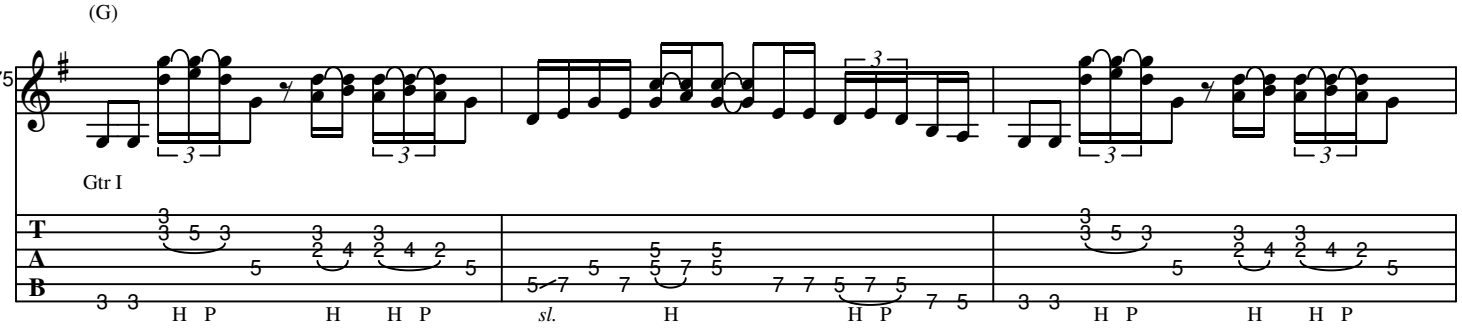
(G)
75
Gtr I
T
A
B
H P
H
H P
sl.

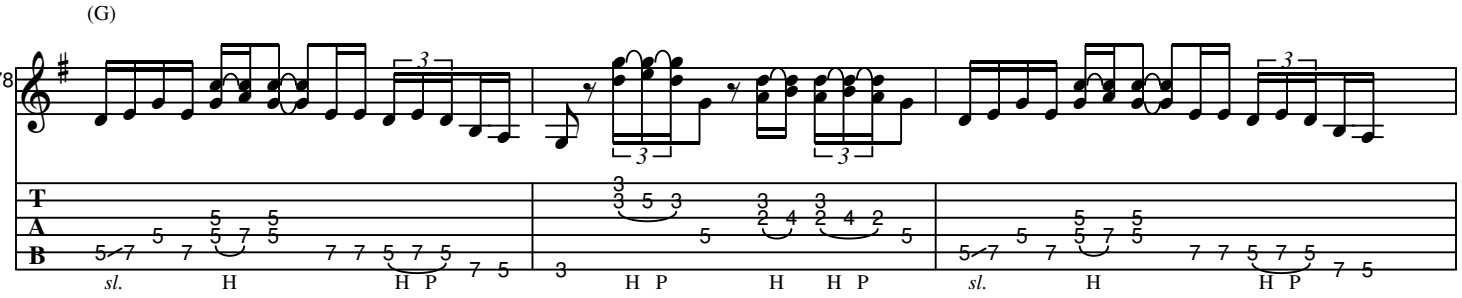
(G)
78
T
A
B
sl.
H
H P

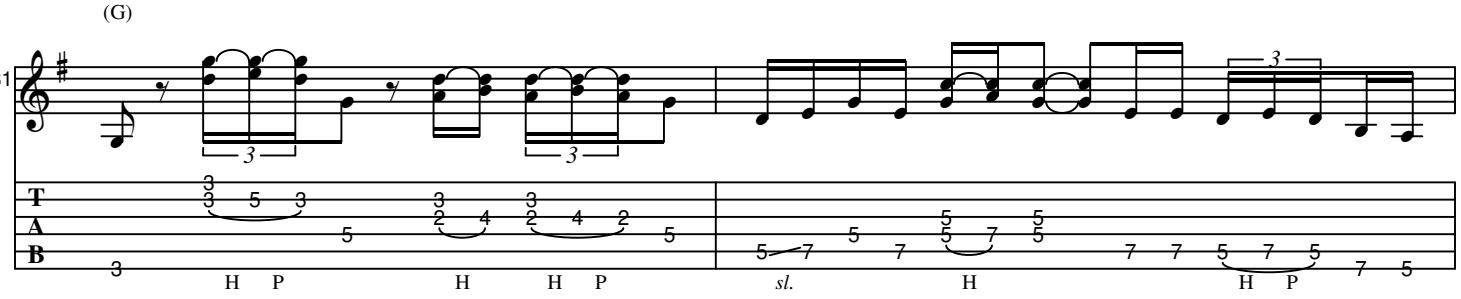
(G)
81
T
A
B
H P
H
sl.

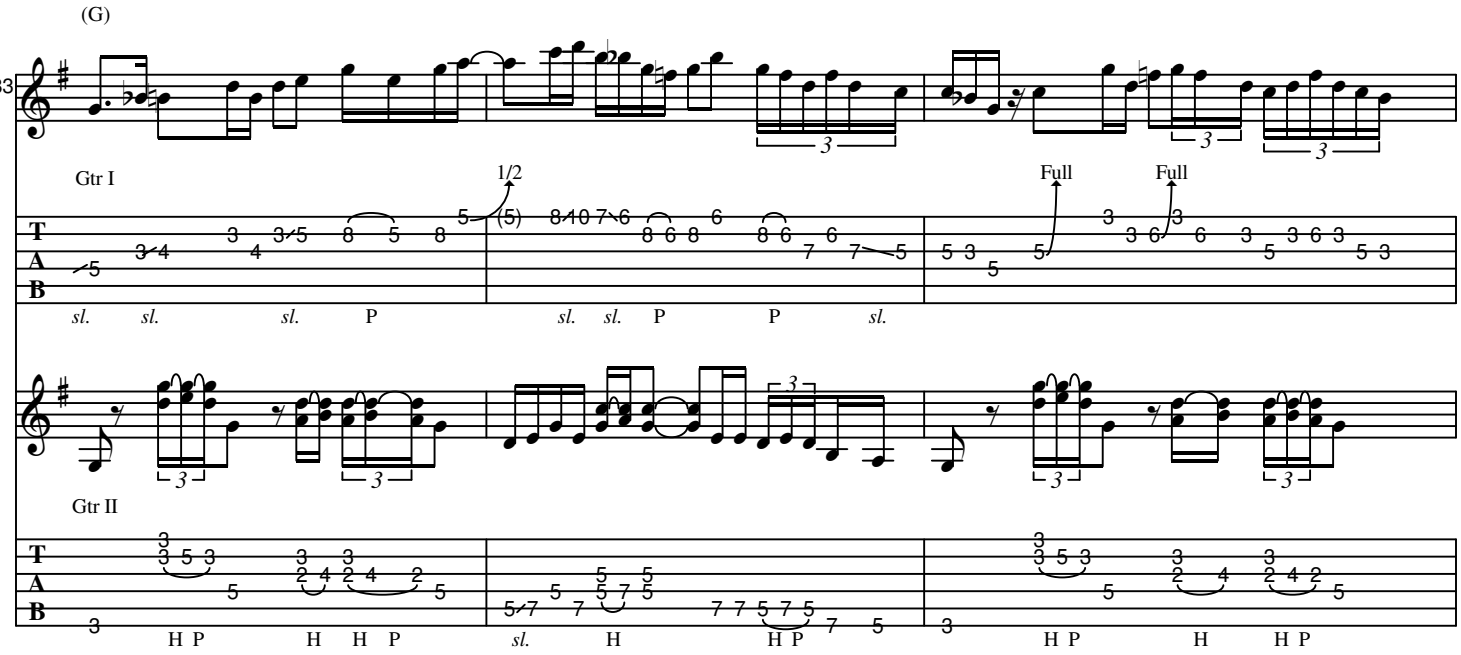
(G)
83
Gtr I
1/2
Full
Full
Gtr II

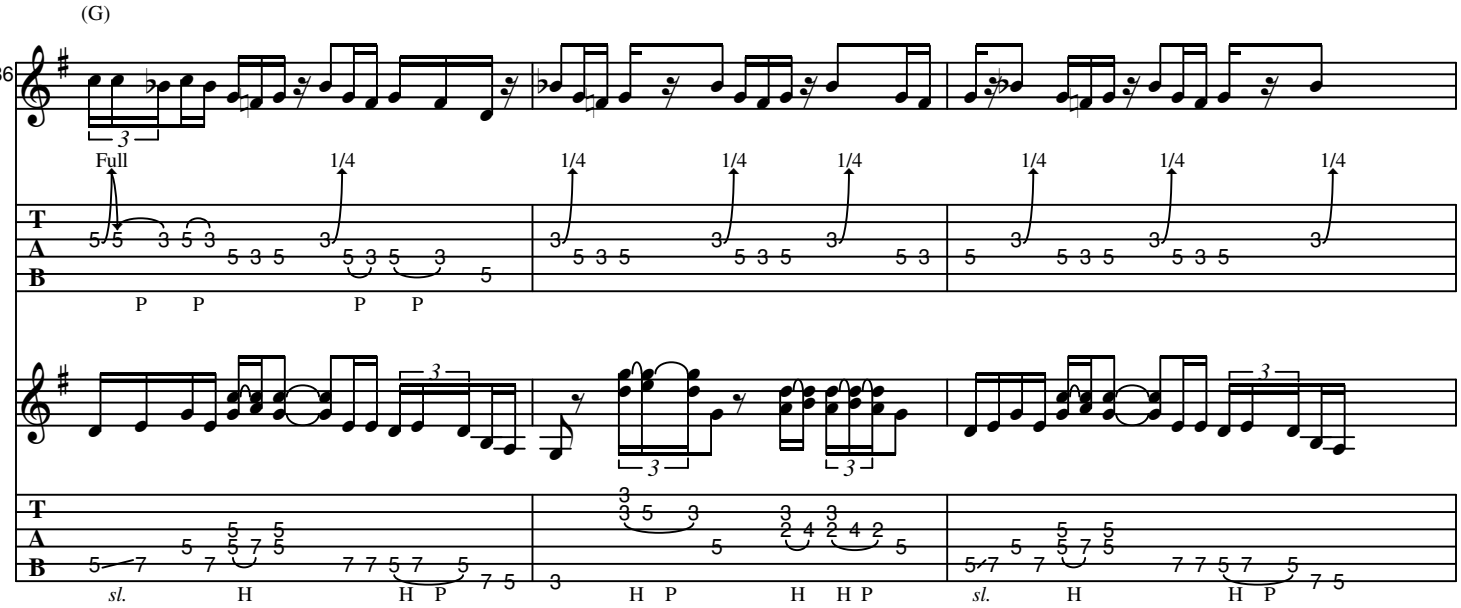
(G)
86
Full
1/4

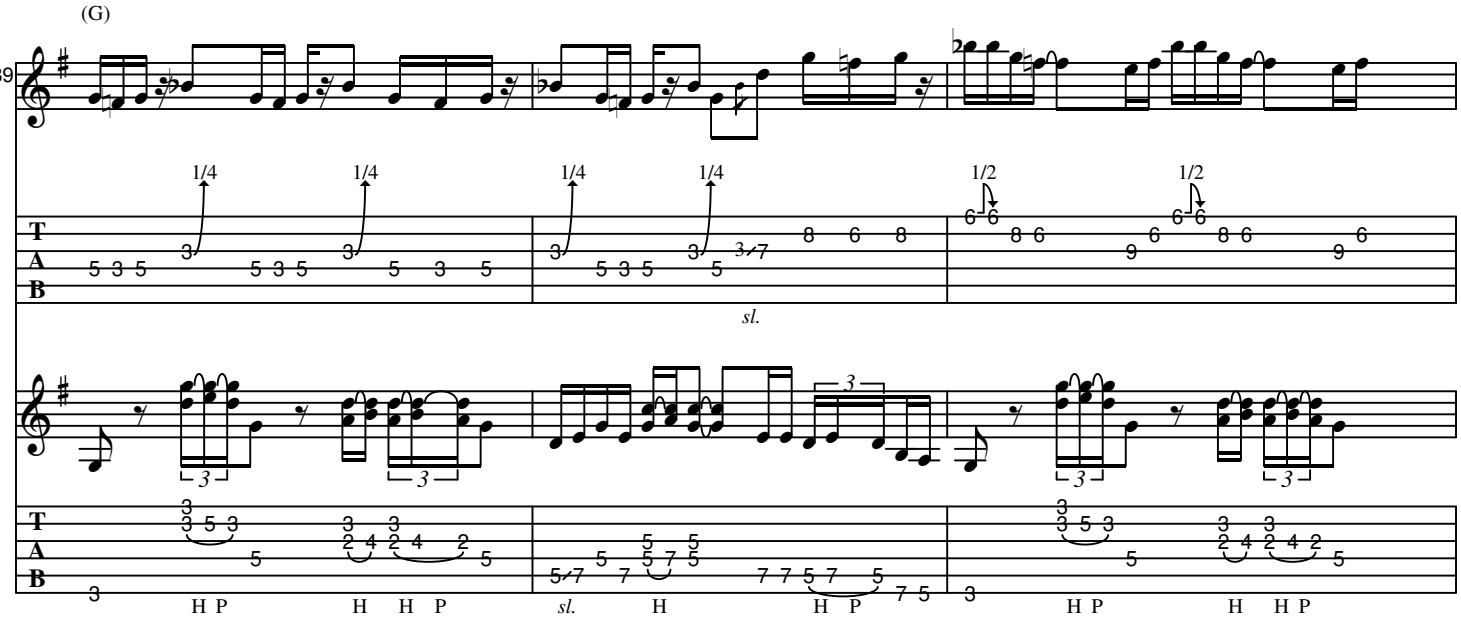
(G)
89
1/4
1/4
1/4
1/4
1/2
1/2
sl.
H P
H H P
sl.
H
H P
H P
H H P

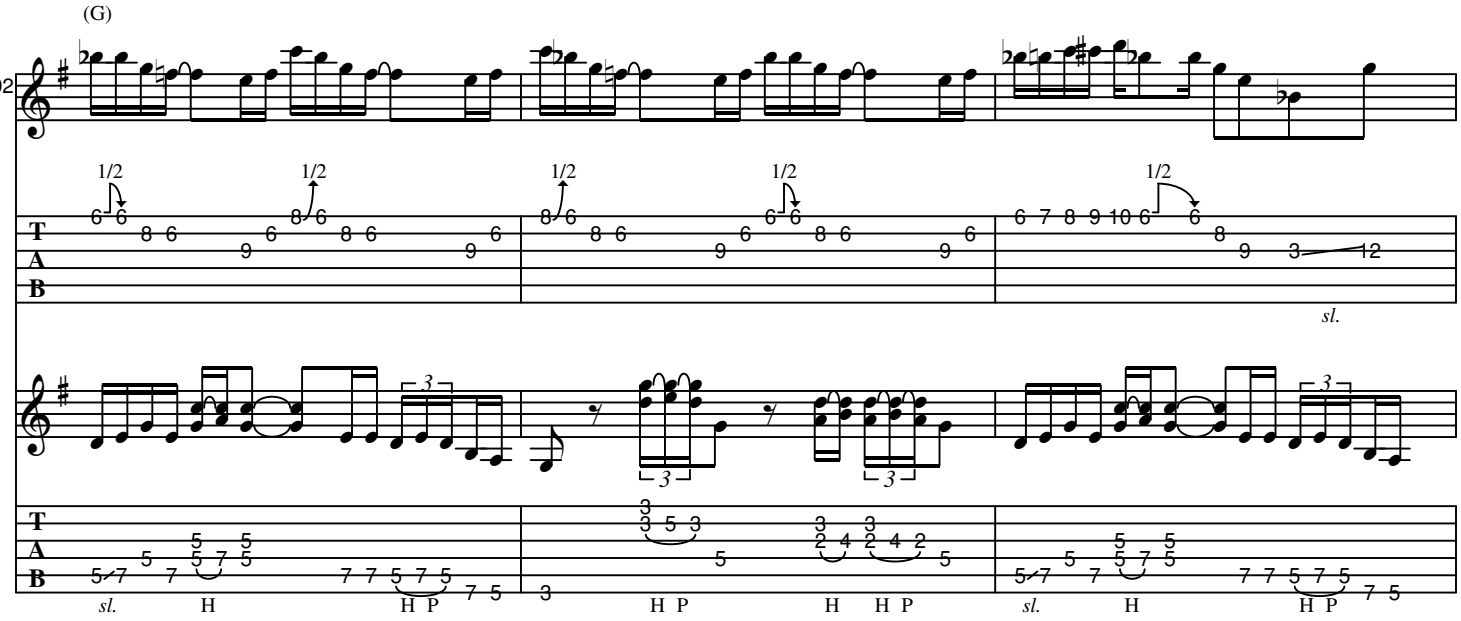
(G)
92
1/2
1/2
1/2
1/2
1/2
sl.
sl.
H
H P
H P
H H P
sl.
H
H P

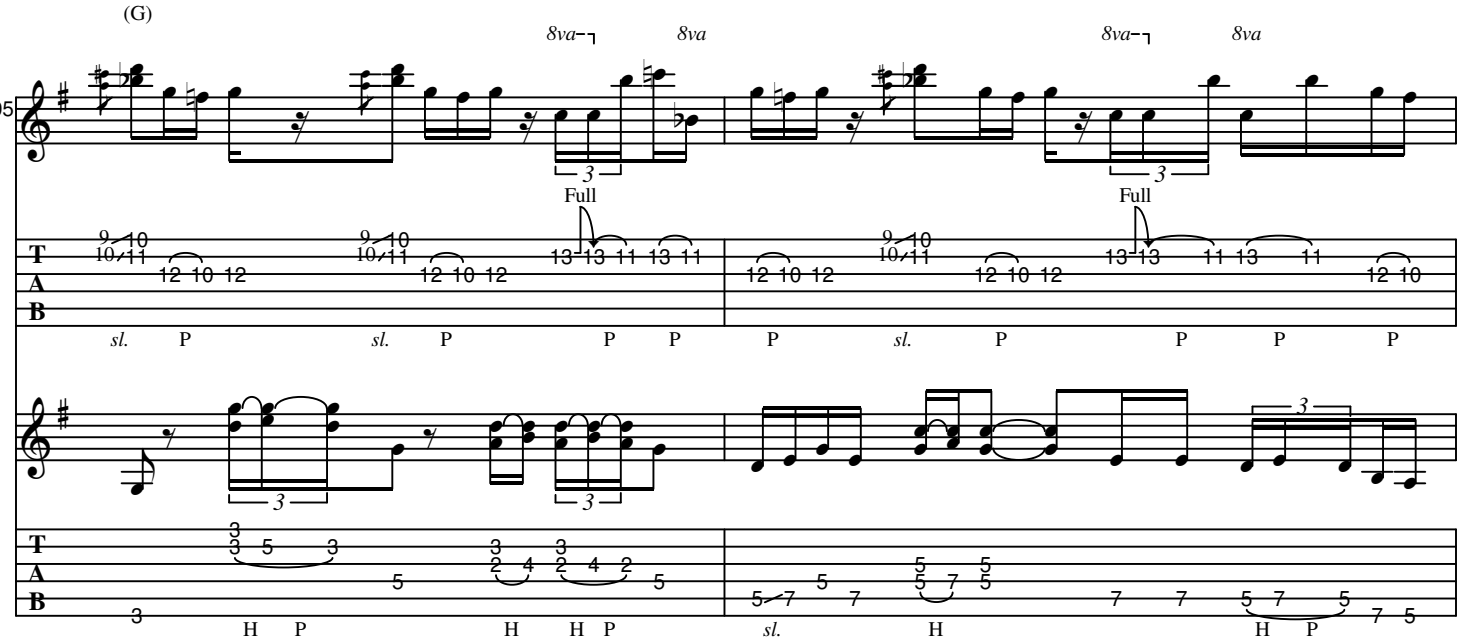
(G)
8va
8va
8va
8va
95
Full
Full
sl.
P
H

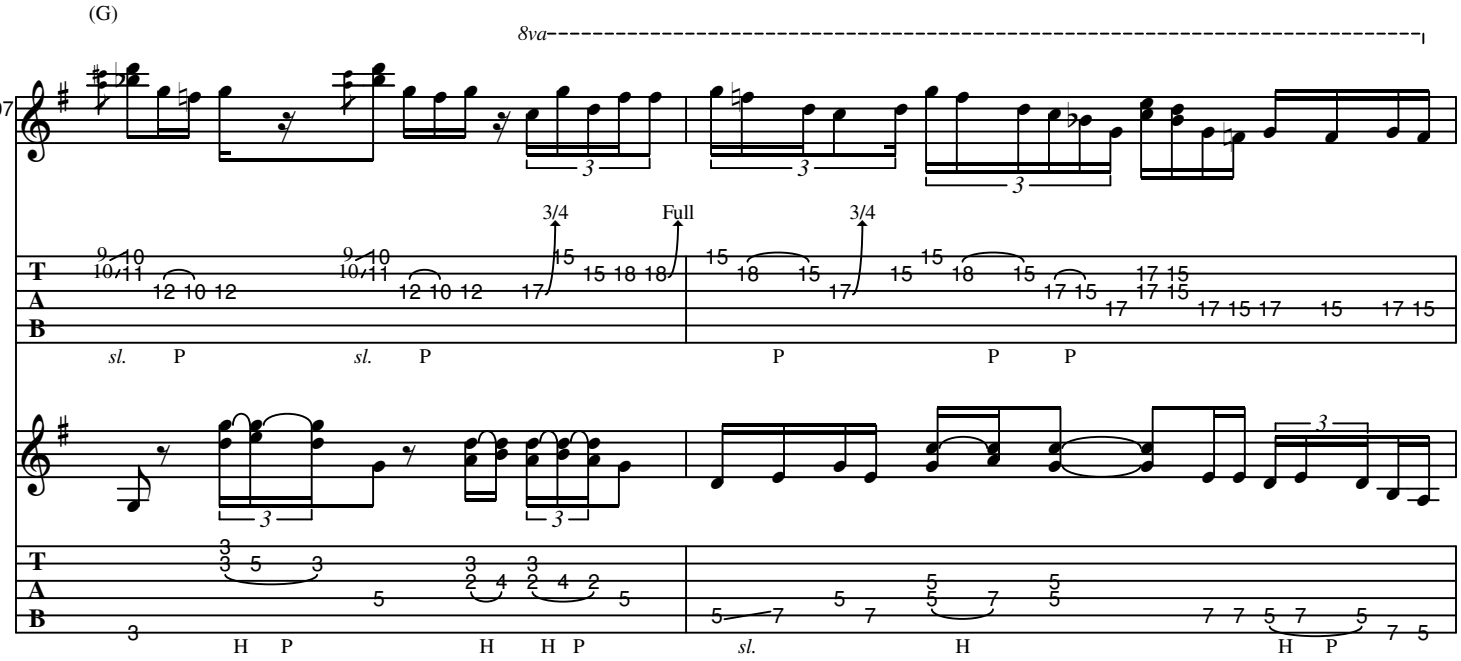
(G)
8va
97
3/4
Full
3/4
sl.
P
H

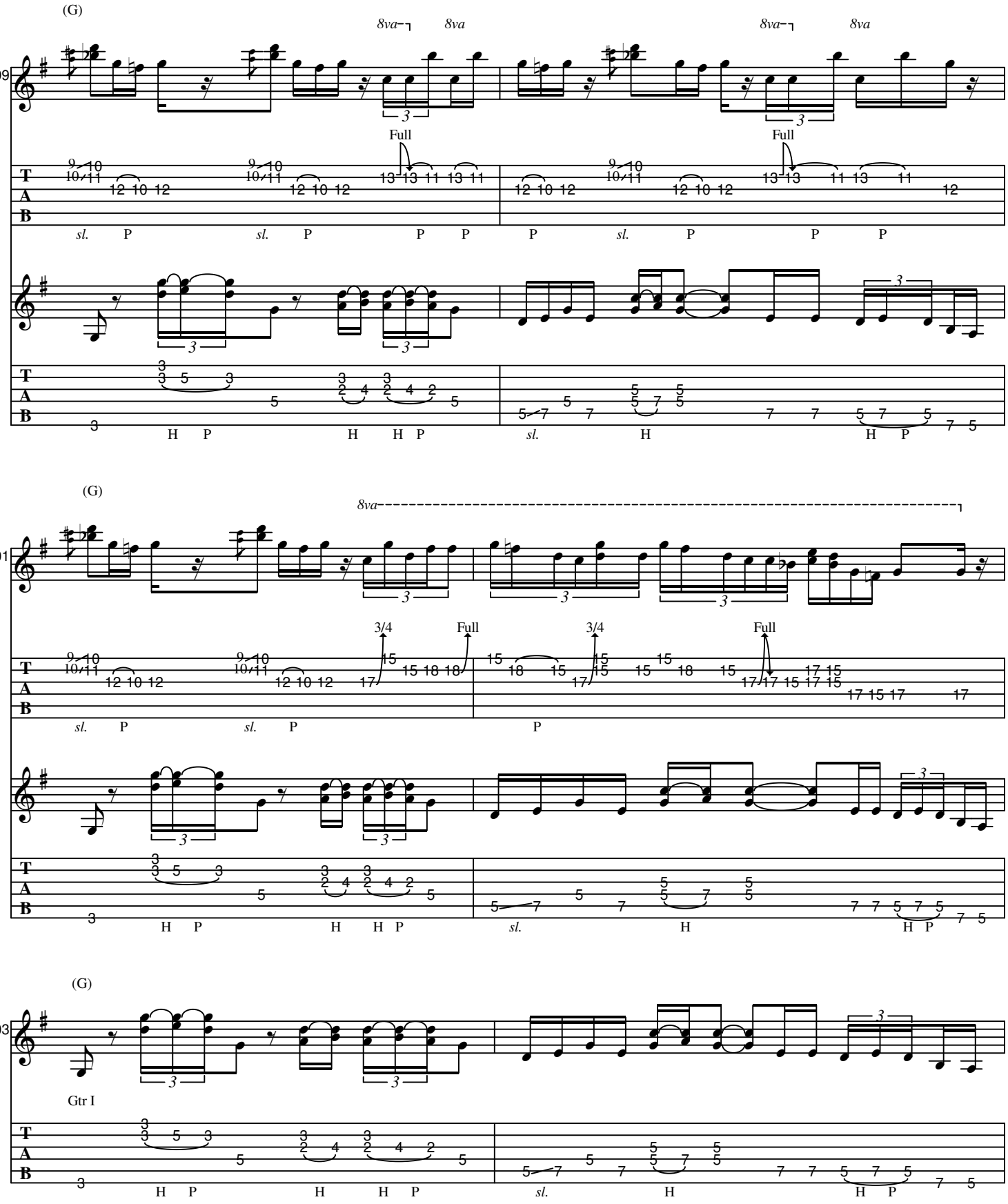
(G)
99
8va
Full
sl.
P
H
(G)
101
3/4
Full
(G)
103
Gtr I

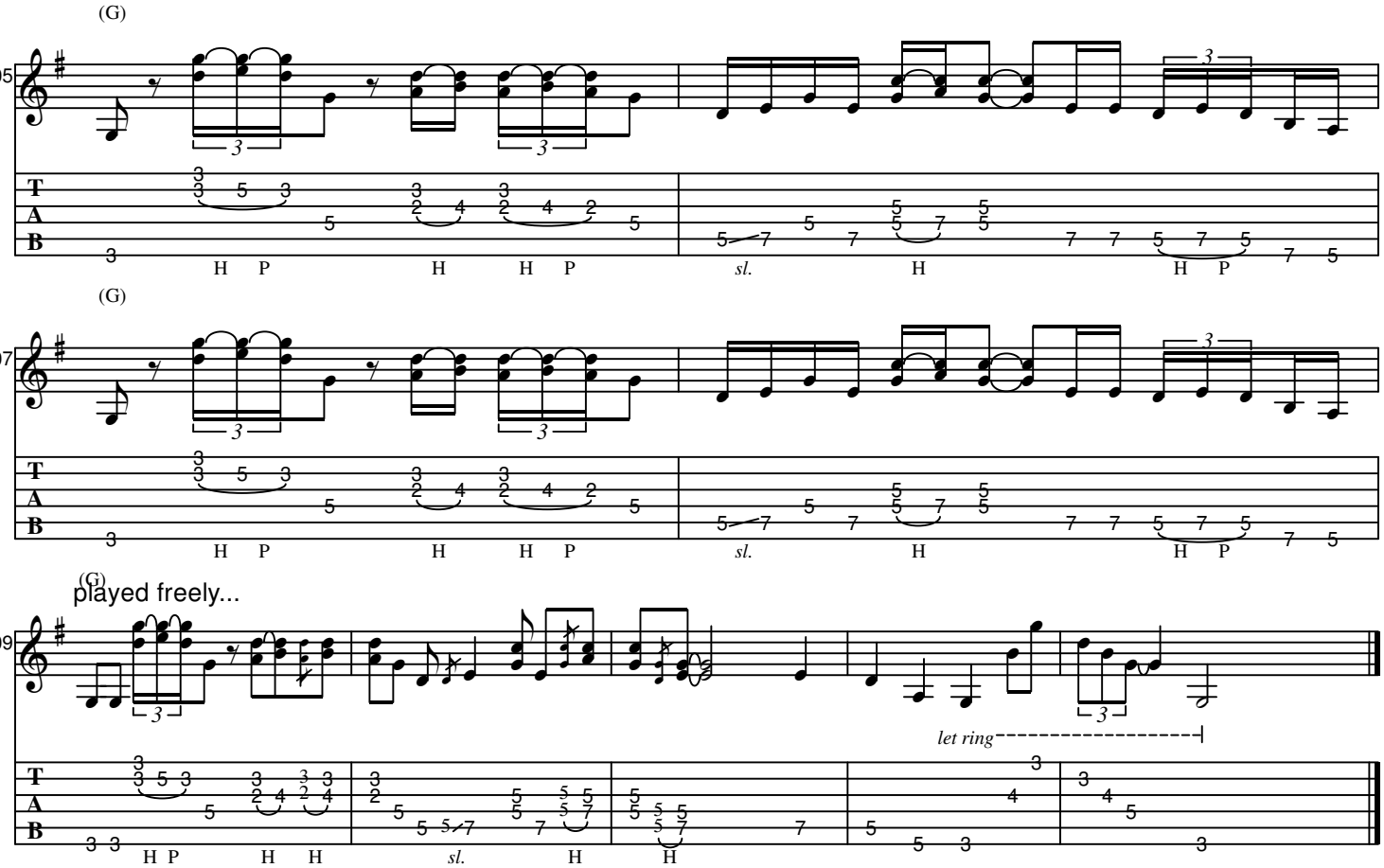
(G)
105
(G)
107
(G)
played freely...
109
let ring